

Energy Resonance Technology works!

Laboratory Testing validates it

Numerous laboratory tests have been performed to document the validity of the Technology used to enhance the quality of water.

BioMeridian Testing

The BioMeridian testing device is one of a class of testing devices that utilizes the galvanic skin response as a method of determining the body's response to energetic influences (including food, water, vitamins, medicines etc.) The system was developed on the basis of oriental acupuncture which correlates points on the body with various systems and organs.

By measuring the conductance at various points on the body, the energetic health of organs and systems can be measured. The BioMeridian device is widely used by health professionals and is listed with the FDA.

Client Number	00376	Visit Number	1
Name	Micheal, Besancon	Date and Time	04/05/2001 2:25:46 PM

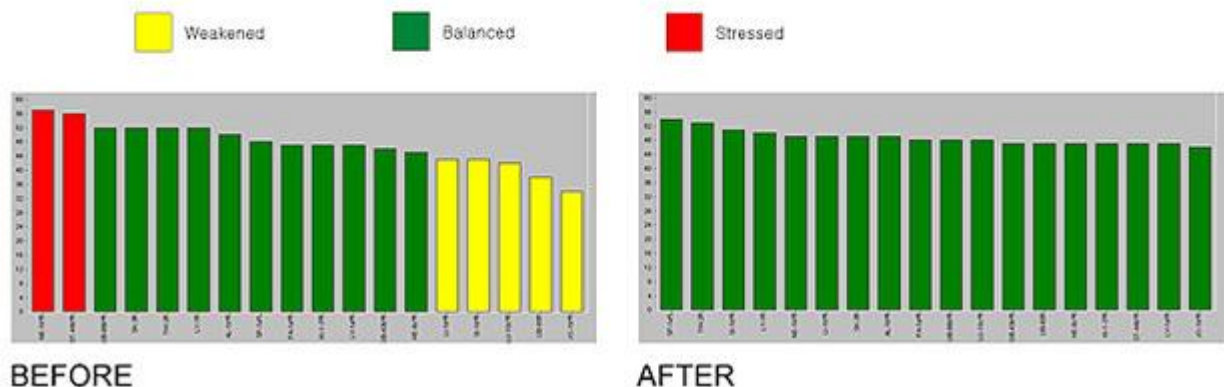

Testing before and after drinking energized water shows that within minutes, the organs of the body can become balanced.

(A balanced organ indicates homeostasis - the state in which it has enough energy to perform its designated function(s). Balance does not necessarily indicate health, rather, it indicates that at a designated moment, an organ has the energy to move in the direction of health.)

Heart Rate Variability

Heart Rate Variability (HRV) testing is a non-invasive, medically approved, computerized system designed to access the state of health in an individual by determining the stress on the Autonomic Nervous System. Readings are so accurate they can predict heart attacks to within the hour. In preliminary testing, HRV scores improved (up to 30%) within a short period of time following the consumption of energized water.

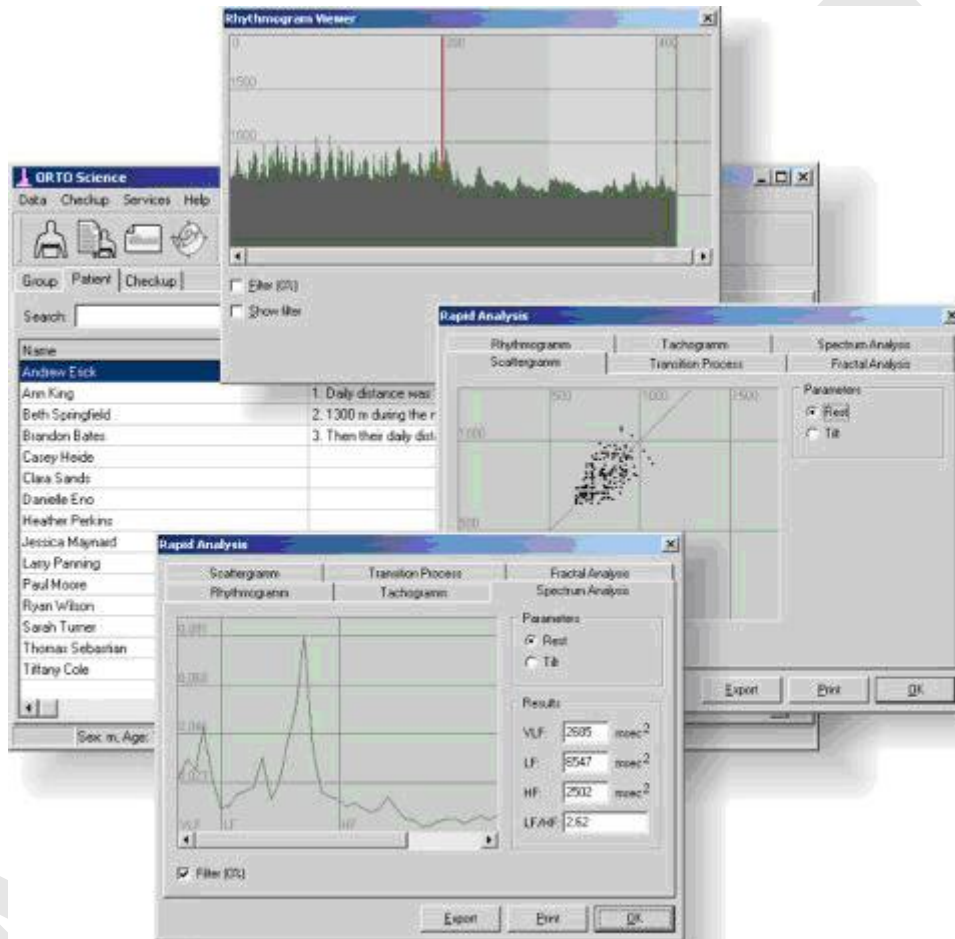

Bioelectric Body Composition Analyzer (BBCA)

The Bioelectric Body Composition Analyzer is a medically approved device which is registered with the FDA.

It is considered one of the most accurate ways of measuring hydration and cell water turnover. When individuals drink 8 oz. of filtered or spring water, the device will show water movement at the cellular level in 45-60 minutes (this is considered normal). But, when individuals drink 8 ounces of energized water, water movement is shown in as little as 10 minutes! It easily penetrates the cells - hydrating, cleansing, and revitalizes at cellular level!

Testing with the BBCA shows enhanced levels of intra-cellular water (water inside the cells) when drinking energized water. This is a result of increased water mobility within the body.

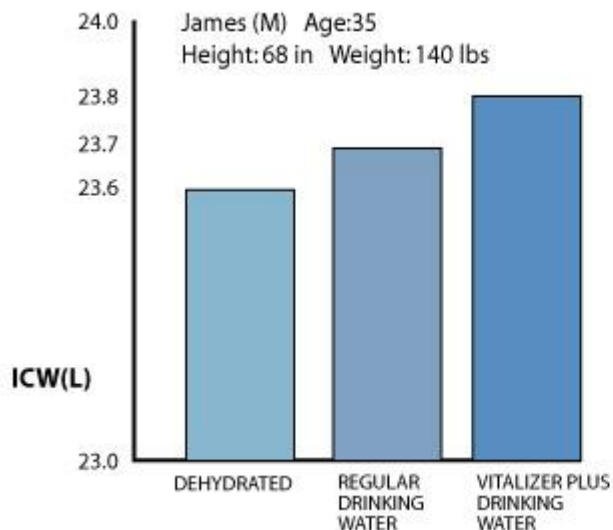

Live Blood Analysis

Live blood analysis with dark field microscopy offers the unique ability to view the blood in real time. Trained professionals are able to note the presence of conditions in the blood that contribute to sickness and disease. One of the most common conditions found during live blood analysis is stickiness (Rouleau effect) of the red blood cells. This creates sluggishness in both the circulatory and lymph systems and inhibits both nutrient and oxygen uptake, as well as the elimination of cellular wastes. Live blood analysis illustrates the rapid reduction in clumping of the red blood cells, (representing the capacity for greater oxygen uptake and more efficient nutrient utilization) following the consumption of energized water.

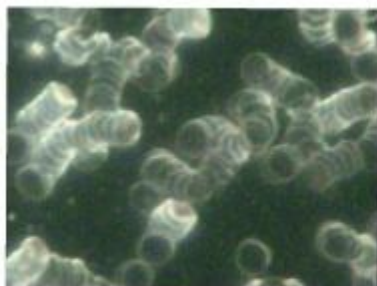

Actual live blood sample before consuming Vitalized water. Note the clumping of red blood cells.

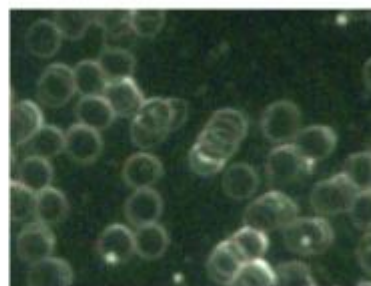

This photo was taken of the same individual, 10 minutes after the consumption of 16 oz. of water vitalized in the Vitalizer Plus™. Note the separation of the red blood cells - for improved oxygen and nutrient uptake.

Photos courtesy of Stefan Schoeman Bio House Clinic, South Africa

NMR (Nuclear Magnetic Resonance)

The use of pulsed NMR is a valuable tool for validating molecular size. Line widths indicate the size of the molecule as determined by its rate of rotation.

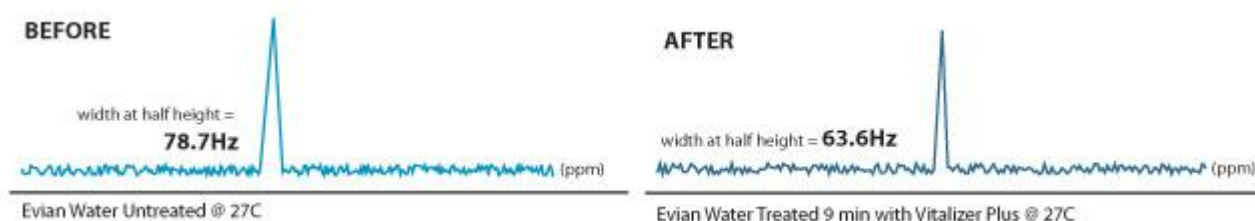

NMR was used to show that the molecular size of individual water molecules was reduced after being energized.

The line width of energized water fits perfectly with accepted data for hexagonal water as documented by Dr. Mu Shik Jhon in the book, *The Water Puzzle and the Hexagonal Key*.

Dissolved Oxygen Testing

Dissolved oxygen testing shows that the energized water has the capability through molecular structuring to hold significantly more oxygen - even to already good quality bottled water. Using Yosemite Crystal Water, dissolved oxygen levels were tested before and after energizing. This increased dissolved oxygen content by over 30%. Let the water stand in a glass in see the oxygen clustering on the inside of the glass.

Dissolved Oxygen Test

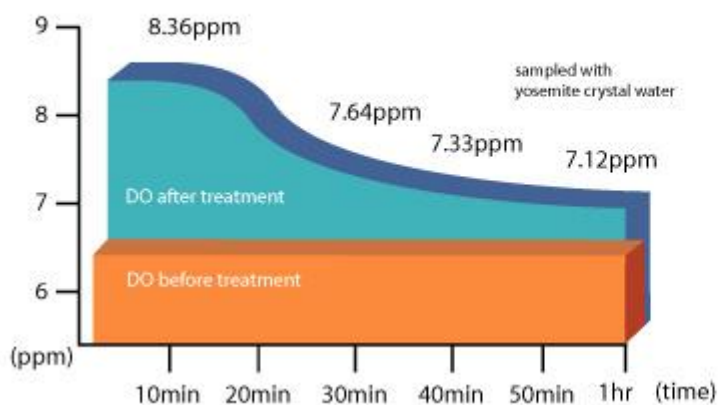

Kirlian Photography

Kirlian Photography is a process that uses high frequency electron streams to take pictures of the invisible energy fields radiating from all living organisms. Through a Kirlian camera, the energy radiating from the fingertip of a healthy individual before and after drinking 8 ounces of energized water was photographed.

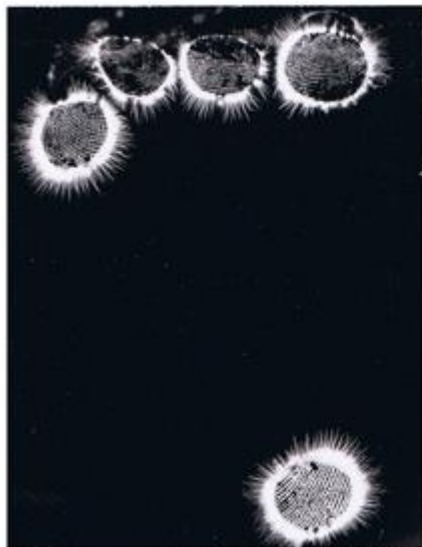

JAY BEFORE 02/01/06

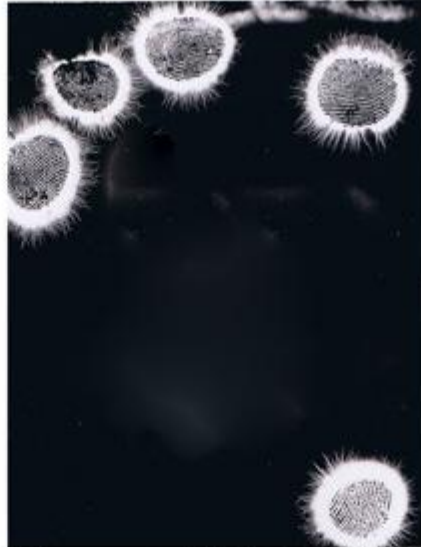

JAY AFTER 02/01/06

Alkalinity Testing

Energized water alkalizes your body, moving it to a more alkaline state. An acidic body is more susceptible to disease. Changes take place within days and conditions like gout and rheumatic conditions eventually clear up.